Creative Brief

Client	Qantas Loyalty x Everyday Rewards	**Job # and Name**	QFF x EDR Points Campaign (L2 Education, L3 Conversion)
Contact	Emma Davis- QFF Steph Chng- EDR	**Project lead**	RC
Brief Date	03/02/2026	**Delivery date**	Stage 1 creative brief: EOP 03/02/2026

Background on business, product, market

The Everyday Rewards and Qantas Frequent Flyer partnership enables members to earn Qantas Points through everyday shopping with Woolworths Group brands. While awareness and appeal of the partnership is strong, behavioural engagement among linked members is uneven.

Approximately 2.2 million Australians have already opted in to earn Qantas Points via Everyday Rewards. However, a significant proportion of these members remain passive: they scan but do not boost offers, nor actively shop offers, nor regularly use the Everyday Rewards app. As a result, they are not experiencing the full value of the program and accumulate points more slowly than they could.

The commercial task at this stage of the funnel is not to acquire new members or drive opt-in, but to increase active participation, accelerating points accumulation via boosting and strengthening loyalty and long-term value for both brands.

This brief covers L2 Education & Comprehension primarily, with a viewpoint on how it extends to L3 Action for the internal team to roll out. This will run in May 2026, and must directly ladder from the L1 platform message introduced earlier in the year.

The opportunity and ask

L1 establishes the belief that everyday shopping meaningfully contributes toward future travel. L2 and L3 must now convert belief into behaviour.

The opportunity is to remove friction, reduce confusion, and clearly demonstrate how members can unlock faster progress toward travel by engaging more deeply with Everyday Rewards, specifically through boosting offers, shopping those offers, and scanning your card. This requires:

- Making the mechanics feel simple, valuable, and worth the effort (L2), and
- Providing a compelling, time-bound reason to act now (L3), using points pool incentives.

All activity must reinforce the L1 platform idea rather than replacing it, shifting from aspiration to action without reverting to generic loyalty promotion.

Comms Objectives and KPIs

This brief explicitly

- Targets EDR members who have already opted in to earn Qantas Points
- Focuses on behaviour change, not awareness
- Drives engagement actions within the EDR ecosystem
- Uses points pool incentives tactically in L3 viewpoint only

Lagging indicators: Business objectives

- Increase proportion of active QFF x EDR members
- Increase boosting and shopping behaviours
- Increase Everyday Rewards app usage
- Increase volume of points converted

Leading indicators: Comms objectives

- Clear understanding of what boosting is and why it matters
- Perceived ease and value of engaging via the EDR app
- Motivation to act immediately when incentivised

Problem or challenges to solve

How do we motivate already-interested members to actively engage, when the value is real but the effort feels abstract, unfamiliar, or easy to defer?

Challenge	Detail	Possible solutions / explorations
Passive behaviour	Members scan but don't boost or shop offers	Show the speed difference clearly and visually
Low understanding of boosting	"Boost" is poorly understood	Reframe boosting as simple, valuable way to use points offers
Perceived effort	App use feels like work	Demonstrate ease and immediacy
Delayed reward	Progress feels slow	Use incentives to create momentum and urgency. Points Pool additional potential angle for leverage.

Audience insights

Segmentation

Passive QFF x EDR members who are already opted in but do not regularly boost offers, do not consistently shop boosted offers, and do not frequently use the Everyday Rewards app.

Insights

These members value travel highly and already believe in points, but underestimate how much faster they could progress. When the benefit is made visible and the action feels easy and rewarding, engagement increases quickly.

Single minded proposition

Objective	Grow active EDR member Boost and ARPU via QFF program	
External truths	**Market truth** Loyalty programs compete aggressively for attention and engagement.	**Customer truth** People want faster progress toward travel, not more complexity.
Internal truths	**Brand truth** Qantas Points represent aspiration; Everyday Rewards delivers scale and frequency.	**Product truth** Boosting, shopping and app usage significantly accelerates points earned.
Catalyst / shift needed	**From** **Think** "I'm earning points anyway." **Feel** Passive, mildly interested.. **Do** Minimal engagement.	**To** **Think** "I can be on holiday much faster." **Feel** Motivated and in control. **Do** Boost, shop, use EDR app.
Get-To-By	**Get** linked but passive EDR X QFF members. **To** Increase their engagement, shop frequency, and long-term value. **By** Making acceleration visible, simple, and immediately rewarding.	
SMP	**L2: Boost and shop to fast track your next getaway.** **L3: Boost today to turn [product] into [benefit] of your next getaway.**	

Deliverables

Laddering from L1's 'Your everyday shop contributes to your next getaway.' platform, in L2 Education digital and direct assets must show clear demonstration of boosting and shopping and app usage, visual explanations of "faster progress" and retargeted and targeted formats across owned and paid digital. Need to ensure the emotional connection of travel is clear.

The job to be done includes leveraging the L1 idea and joint toolkit to drive education to EDR members, so that they increase their behaviour of boosting and scanning, so that they get more Everyday Points (that get converted to Qantas Points).

Level	**L2 Education**	**L3 Conversion**
Channels	**Digital, Direct**	**Digital, Direct (Retargeted)**
Angle	Boost and shop to fast track your next getaway. *(Consideration: This is how I go faster.)*	Boost today to turn [product] into [benefit] of your next getaway. *(Conversion: Do this now)*
Assets and formats	R1 Deliverables ● 1 x Digital Retail OOH - small format 7" 1080 x 1920 | **EDR led branding** ● 1 x Digital Retail OOH - large format 20" w:950 x h: 1600 px | **EDR led branding** ● 1 x Nine Half page placement in	● Viewpoint on how this would extend to L3 - internal team will manage development of these assets. ○ How can we leverage the points pool here? ● Show this as landscape key visual with EDR led branding

	Australian Financial Review Half page placement in Sydney Morning Herald h: 186mm w: 260mm"**Neutral branding** • 1 x HtML5 MREC 300x250 | **Neutral branding** • 1 x 15" YouTube Video | **Neutral branding** • 1 x 10" Meta 4:5 asset | **EDR led branding** **Joint toolkit HERE** Full asset mix below in deliverables	

Timings and dependencies

- Creative concepting Friday 13th, Monday 16th, Tuesday 17th with an additional day for Art Direction refinements (Weds or Thurs)
- Client presentation Friday 20th - time TBC

Full Deliverables

For R2 & production we will create all of the following assets:

- Digital Retail OOH - small format 7" 1080 x 1920 | EDR led branding
- Digital Retail OOH - small format 10" 1080 x 1920 | EDR led branding
- Digital Retail OOH - large format 20" w:950 x h: 1600 px | EDR led branding
- **Xtrack - 15s?**
- 6 x Nine Print Publishing (Australian Financial Review, SMH & Age) | Neutral branding **(all half page horizontal)**
- 1 x suite of 5 display banners - Nine Digital | Neutral branding
- 1 x 15" YouTube Video | Neutral branding
- 1 x 6" YouTube Video | Neutral branding
- 4 x 10" Meta 4:5 asset | EDR led branding with resizes across Reels, Stories, TikTok, Shorts
- **Static companion banner**

A single creative for all platforms
Boost in the Everyday Rewards app

References

Visual references supplied in client brief is below:

How it can come together | MVP

Colours, shapes, logos

Colours

EDR Orange | QFF Red | White

EDR Grey | QFF Stone

Logo Lockup

Qantas Points roundel
(optional, when speaking to Qantas Points earn)

Shape
(optional)

4 corners | 2 corners cropped | 1 corner cropped

**All mockups are for illustrative purposes only*

ATL in EDR-dominant environment
E.g. Retail OOH, FOS

ATL in Qantas-dominant environment
e.g.Spirit of Australia, Airport

ATL in Neutral environment
e.g. BVOD, TV, Social, SFOOH, Display

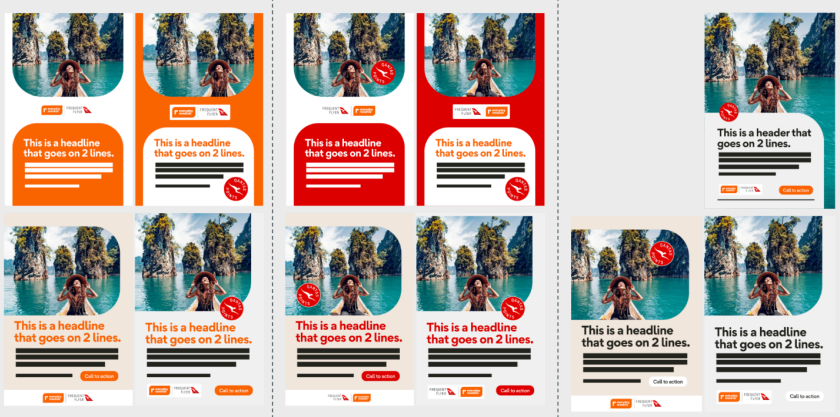

Note: the above guidelines aim to solve primarily for jointly funded activity. Flex can be considered based on which partner is funding the activity instead

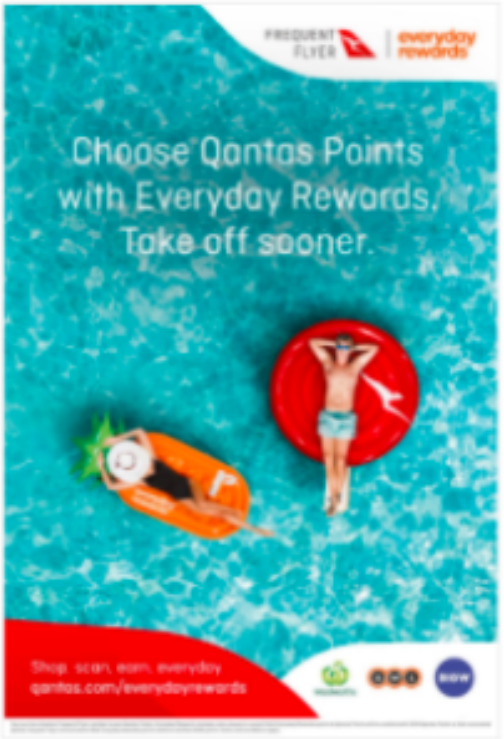

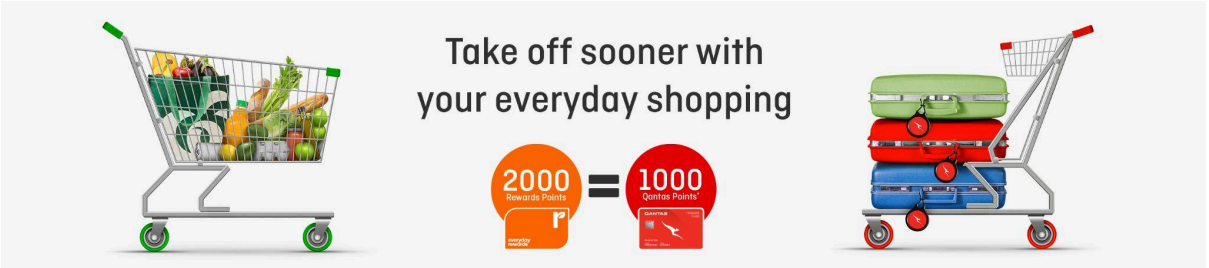

Choose Qantas Points with Everyday Rewards

Must be a Qantas Frequent Flyer, Everyday Rewards member and have elected to earn Qantas Points. T&Cs apply, see qantas.com/everydaywards for more details

FREQUENT FLYER | everyday rewards

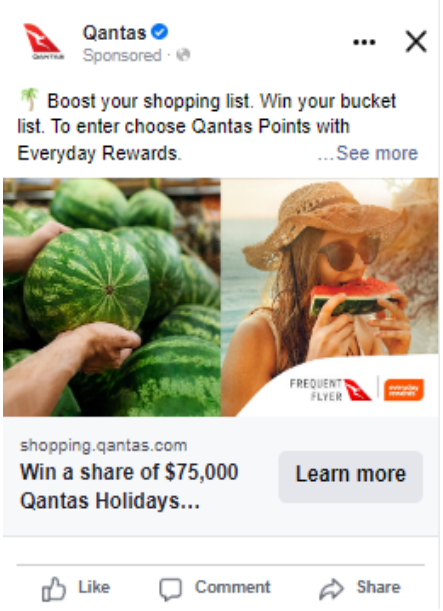

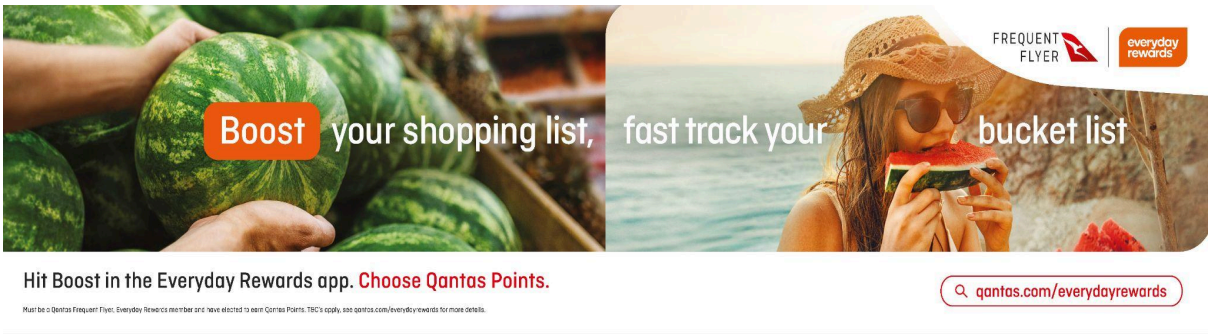

Hit Boost in the Everyday Rewards app. Choose Qantas Points.

Must be a Qantas Frequent Flyer, Everyday Rewards member and have elected to earn Qantas Points. T&C's apply, see qantas.com/everydayrewards for more details.

qantas.com/everydayrewards

Hit Boost in the Everyday Rewards app. Choose Qantas Points for a chance to win.

Ends 11 June 2023. ACT Permit No. TP 23/00486. NSW Authority No. TP/000182 and SA Permit No. T23/375. Terms and conditions apply.

everydayrewards.com.au/qantaswin

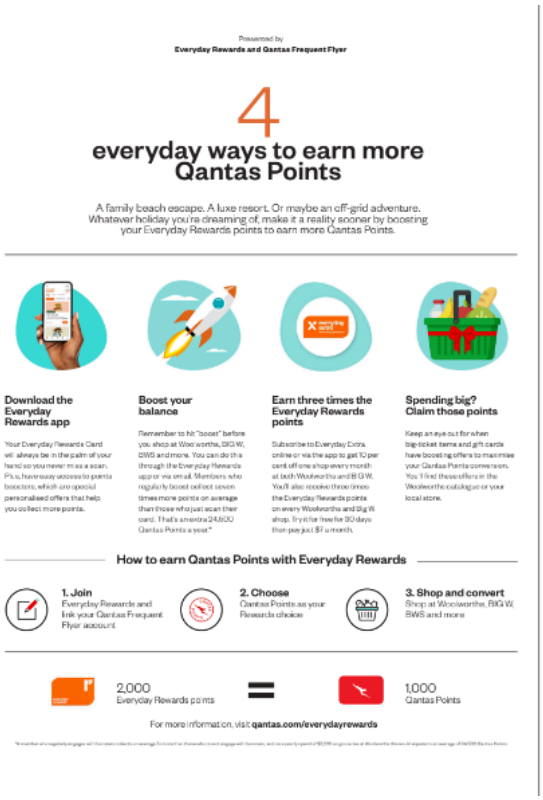

Presented by
Everyday Rewards and Qantas Frequent Flyer

4 everyday ways to earn more Qantas Points

A family beach escape. A luxe resort. Or maybe an off-grid adventure. Whatever holiday you're dreaming of, make it a reality sooner by boosting your Everyday Rewards points to earn more Qantas Points.

Download the Everyday Rewards app

Your Everyday Rewards Card will always be in the palm of your hand so you never miss a scan. Plus, have easy access to points boosters, which are special personalised offers that help you collect more points.

Boost your balance

Remember to hit "boost" before you shop at Woolworths, BIG W, BWS and more. You can do this through the Everyday Rewards app or via email. Members who regularly boost collect seven times more points on average than those who just scan their card. That's an extra 24,500 Qantas Points a year.*

Earn three times the Everyday Rewards points

Subscribe to Everyday Extra online or via the app to get 10 per cent off one shop every month at both Woolworths and BIG W. You'll also receive three times the Everyday Rewards points on every Woolworths and Big W shop. Try it for free for 90 days then pay just $7 a month.

Spending big? Claim those points

Keep an eye out for when big-ticket items and gift cards have boosting offers to maximise your Qantas Points conversion. You'll find these offers in the Woolworths catalogue or your local store.

How to earn Qantas Points with Everyday Rewards

1. Join Everyday Rewards and link your Qantas Frequent Flyer account

2. Choose Qantas Points as your Rewards choice

3. Shop and convert Shop at Woolworths, BIG W, BWS and more

2,000 Everyday Rewards points = 1,000 Qantas Points

For more information, visit **qantas.com/everydayrewards**

*Member who regularly engage will have been collected on average 3 times or more times more and engage with Rewards, and on a yearly spend of $12,000 or more at Woolworths Rewards (it equates to an average of 24,500 Qantas Points).

Since 11 June 2023. ACT Permit No. TP 23/00496, NSW Authority No. TP/00882 and SA Permit No. T23/575. Terms and conditions apply.

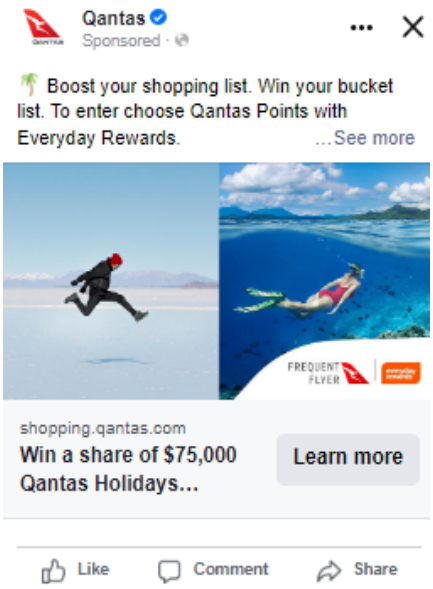

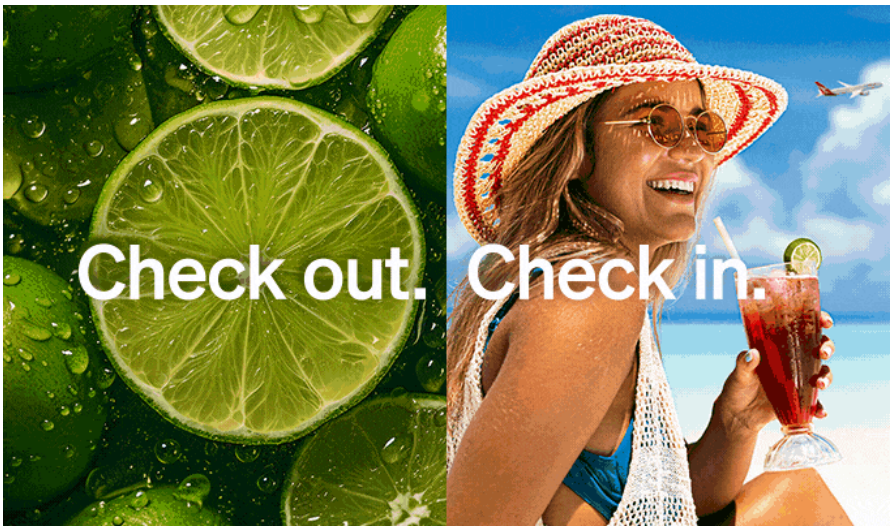
Check out.
Check in.

’s
ries
Woolworths
BIGW
BWS

FREQUENT FLYER
everyday rewards

FREQUENT FLYER
everyday rewards
Check

Boost your shopping list,
everyday rewards